

1ST. ALTO "YOU MADE ME LOVE YOU"  
(CLAR)

ON CLAR

(A)

UNIS

UNIS

div.

UNIS

8 TO ALTO SOLO

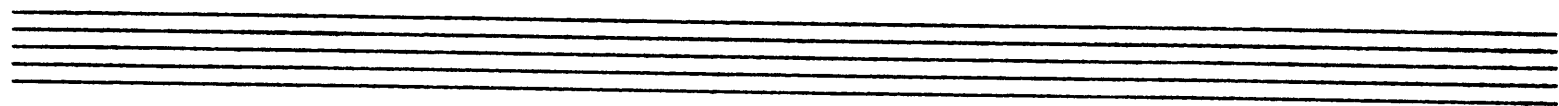

88 Directed 7

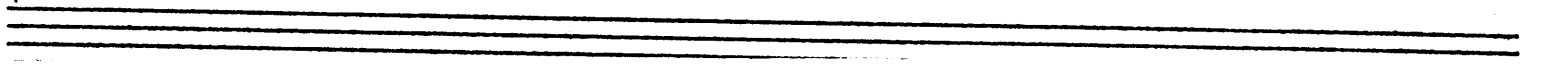
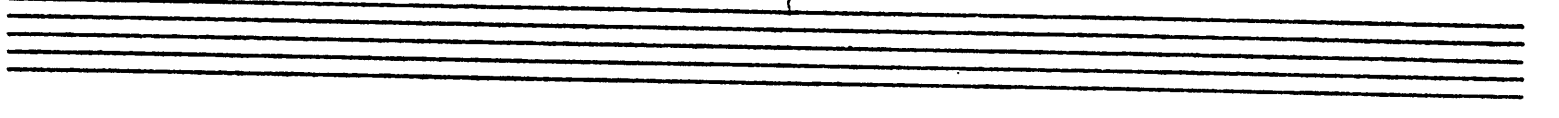
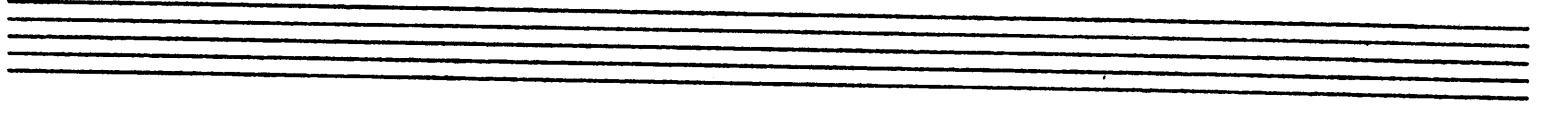
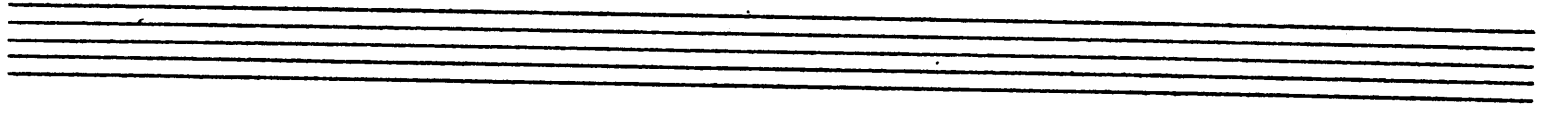
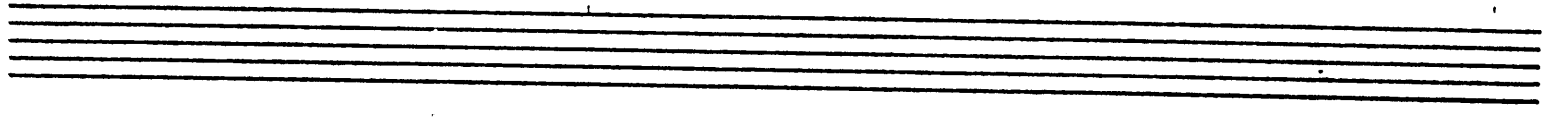
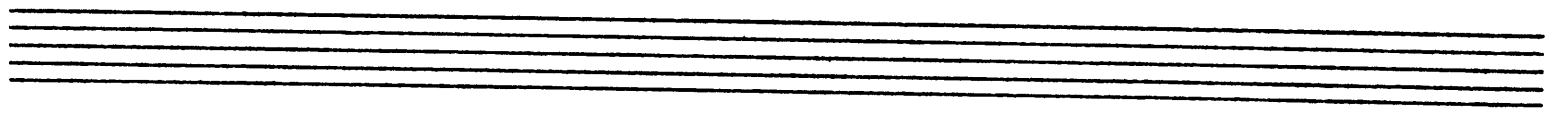
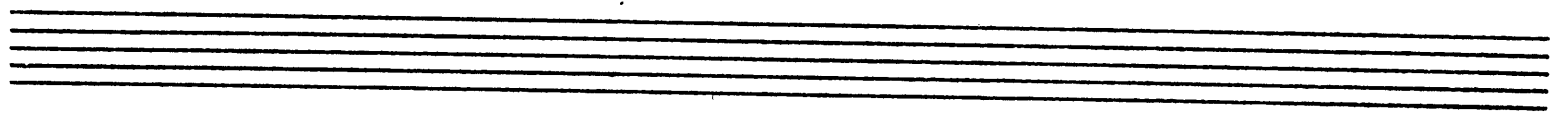
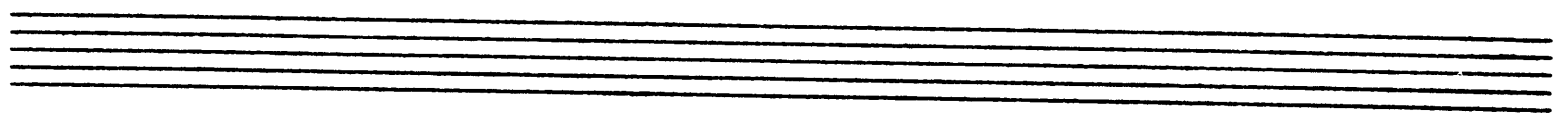
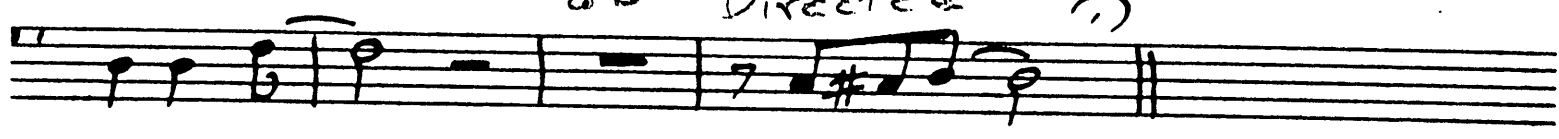

2ND. ALTO  
(CLAR)

"YOU MADE ME LOVE YOU"

ON  
CLAR

(A)

no DIRECTED

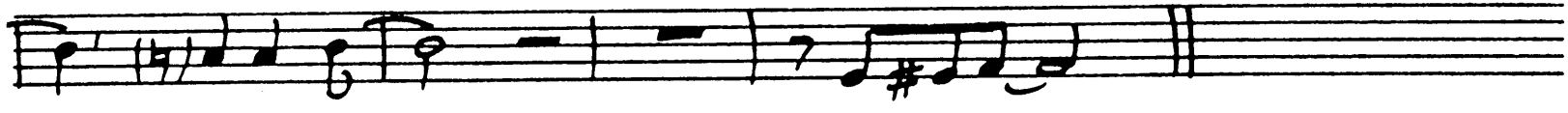

1ST. TENOR "YOU MADE ME LOVE YOU"  
(CLAR)

ON  
CLAR

(A)

UNIS

(B)

3

UNIS

UNIS

(C)

8 TO  
TENOR SOLI

(D) ENS.

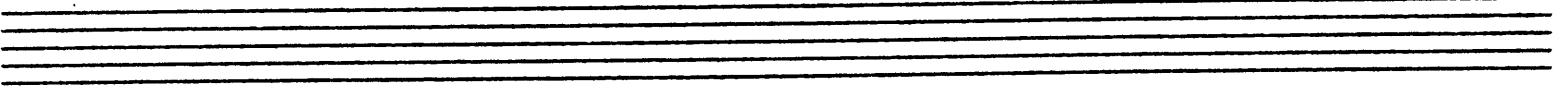
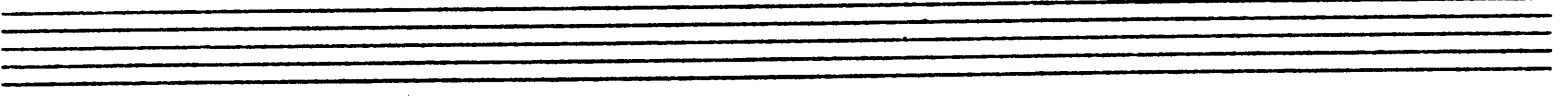
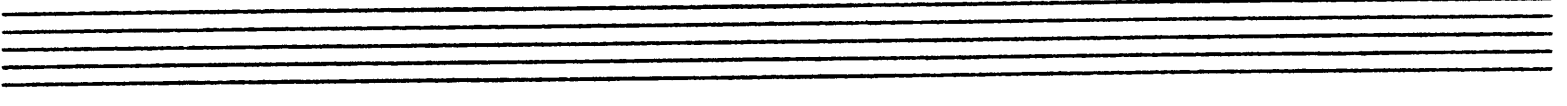
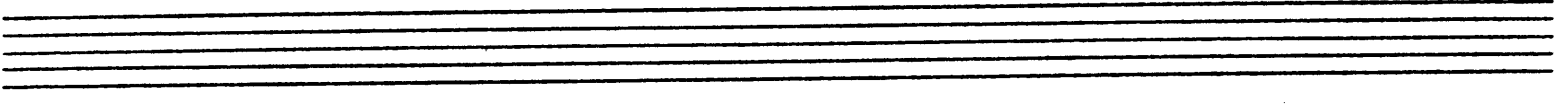
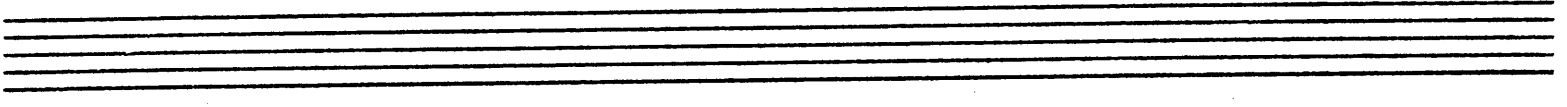
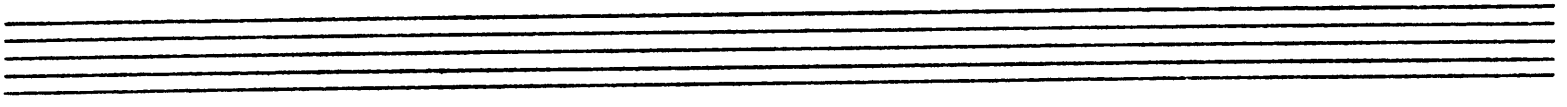
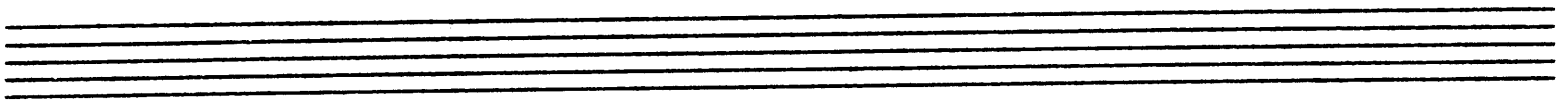
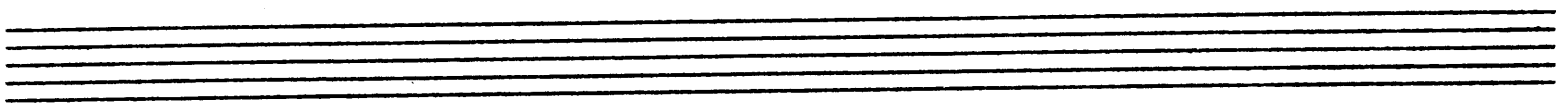
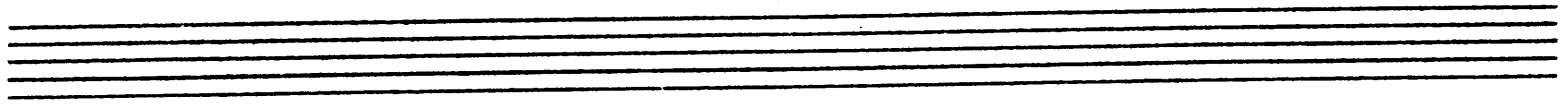

2ND, TENOR " YOU MADE ME LOVE YOU "  
(CLAR)

ON  
CLAR

(A)

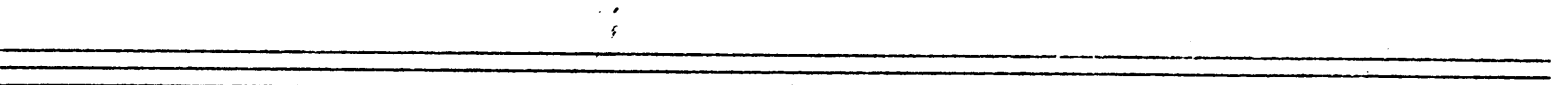
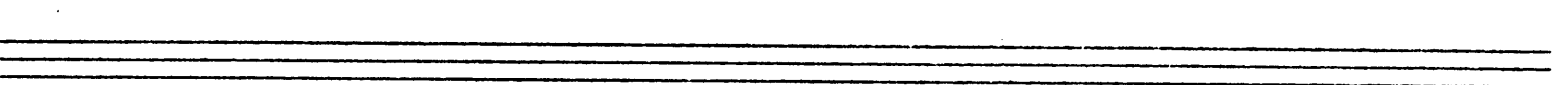
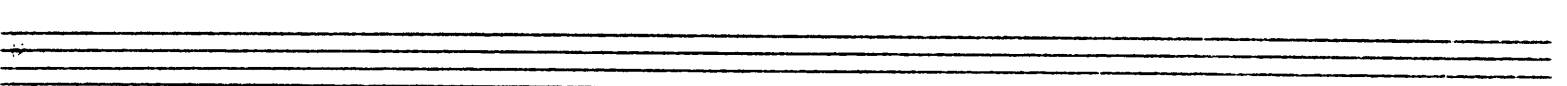
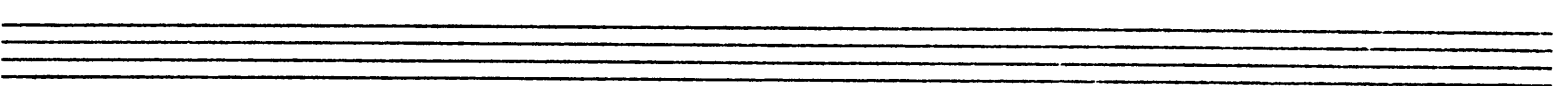
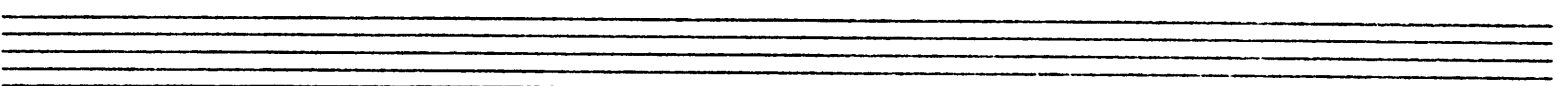
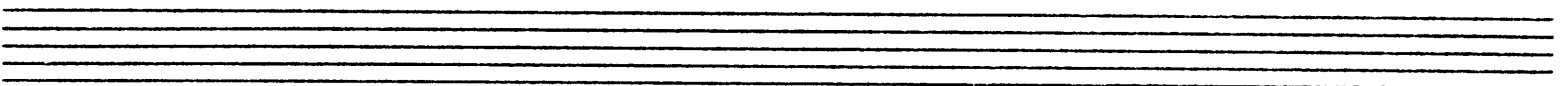
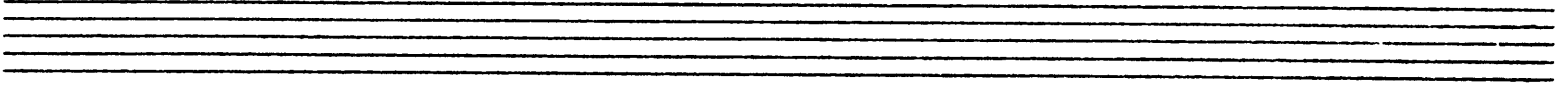
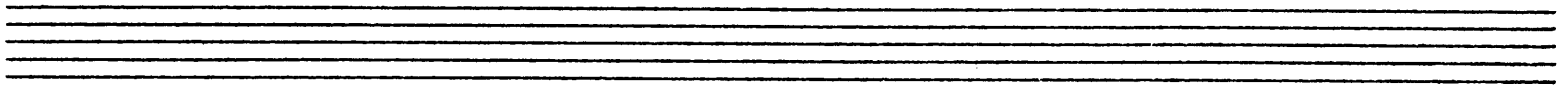

STN. BARI "YOU MADE ME LOVE YOU"

ON BARI (A) SUBTONE

1ST TRP. "YOU MADE ME LOVE YOU"

SOLO AS PLAYED BY HARRY JAMES

①

② 8 solo

③ 15 solo ④ LEAD

SOLO

Ch

2ND TRP. "YOU MADE ME LOVE YOU"

① 16 ② 14 LEAD UNIS

③ 16 ④ ENS.

3RD. TRP.

"YOU MADE ME LOVE YOU"

Five empty musical staves, each consisting of five horizontal lines, provided for further notation.

4TH TRP. "YOU MADE ME LOVE YOU"

Five empty musical staves for further notation.

TRB. YOU MADE ME LOVE YOU''

Four empty musical staves, each consisting of five horizontal lines, arranged vertically.

2ND. TRB.

"YOU MADE ME LOVE YOU"

3RD. TRB.

"YOU MADE ME LOVE YOU"

4TH. TRB.

"YOU MADE ME LOVE YOU"

① 16 ② 3

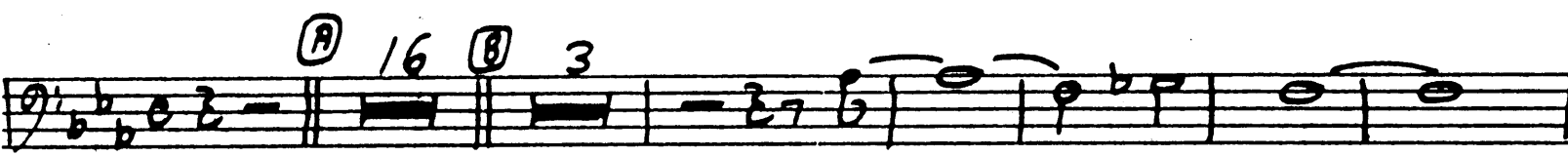

6 *soli* ③

*b* ③

*b* ③

8 ④ ENS.

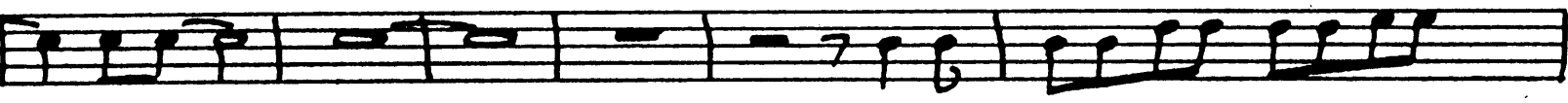

2 ⑤

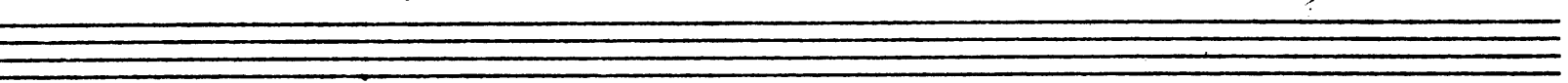
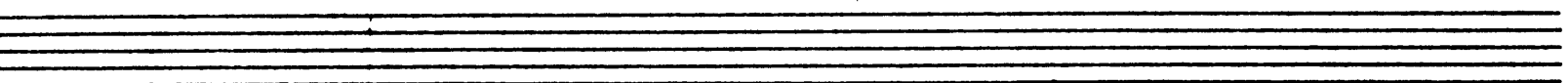
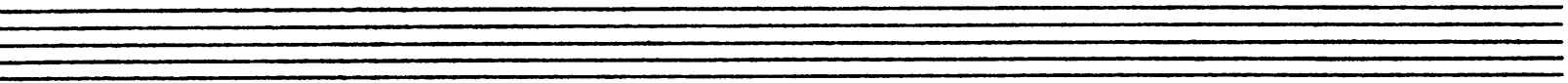

mitax

"YOU MADE ME LOVE YOU"

HARRY J. B.

- TRPT. FEATURE -

① E<sup>b</sup> E<sup>b</sup>0<sup>7</sup> B<sup>b</sup>9 B<sup>9</sup> B<sup>b</sup>9 F<sub>m</sub><sup>7</sup> D<sup>7</sup> E<sup>b</sup>

E<sup>b</sup> C<sup>9</sup> B<sup>9</sup> C<sup>9</sup> D<sup>b</sup>9 C<sup>9</sup> F<sup>9</sup> F<sup>#</sup>9 F<sup>9</sup> B<sup>b</sup>9 B<sup>9</sup>

B<sup>b</sup>9 ② E<sup>b</sup> E<sup>b</sup>0<sup>7</sup> B<sup>b</sup>9 A<sup>b</sup>6<sup>6</sup> B<sup>b</sup>7 F<sub>m</sub><sup>6</sup> A<sup>b</sup>6<sup>6</sup> B<sup>b</sup>7 B<sup>b</sup>9 F<sub>m</sub><sup>7</sup> D

G<sup>9</sup> C<sup>7</sup> D<sup>b</sup>7 C<sup>7</sup> D<sup>b</sup>7 C<sup>7</sup> D<sup>b</sup>7 C<sup>7</sup> F<sup>7</sup> E<sup>b</sup> F<sup>7</sup> B<sup>b</sup>7

B<sup>6</sup> 2 ③ F F<sup>o</sup>7 C<sup>7</sup>

G<sub>m</sub><sup>7</sup> E<sup>7</sup> F D<sup>9</sup> D<sup>b</sup>9 D<sup>9</sup> E<sup>b</sup>7 D<sup>9</sup> G<sup>9</sup>

G<sup>7</sup> C<sup>7</sup> D<sup>b</sup>7 C<sup>7</sup> ④ F<sup>6</sup> F<sup>o</sup>7 C<sup>9</sup>

C<sup>9</sup> D<sup>b</sup>9 C<sup>7</sup> C<sup>9</sup> E<sup>9</sup> A<sup>9</sup> D<sup>7</sup> E<sup>b</sup>7 D<sup>7</sup>

G<sup>7</sup> F<sup>6</sup> G<sup>9</sup> 2 ⑤

PIANO

"YOU MADE ME LOVE YOU"

① Eb E<sup>b07</sup> B<sup>b9</sup> B<sup>9</sup> B<sup>b9</sup> F<sub>m</sub><sup>7</sup> D<sup>7</sup> E<sup>b</sup>

E<sup>b</sup> C<sup>9</sup> B<sup>9</sup> C<sup>9</sup> D<sup>b9</sup> C<sup>9</sup> F<sup>9</sup> F<sup>#9</sup> F<sup>9</sup> B<sup>b9</sup> B<sup>9</sup>

B<sup>b9</sup> ② E<sup>b</sup> E<sup>b07</sup> B<sup>b9</sup> A<sub>m</sub><sup>b6</sup> B<sup>b7</sup> F<sub>m</sub><sup>6</sup> A<sub>m</sub><sup>b6</sup> B<sup>b7</sup> B<sup>b9</sup> F<sub>m</sub><sup>7</sup> D

G<sup>9</sup> C<sup>7</sup> D<sup>b7</sup> C<sup>7</sup> D<sup>b7</sup> C<sup>7</sup> D<sup>b7</sup> C<sup>7</sup> F<sup>7</sup> E<sup>b</sup> F<sup>7</sup> B<sup>b7</sup>

B<sup>6</sup> 2 ③ F F<sup>07</sup> C<sup>7</sup>

G<sub>m</sub><sup>7</sup> E<sup>7</sup> F D<sup>9</sup> D<sup>b9</sup> D<sup>9</sup> E<sup>b7</sup> D<sup>9</sup> G<sup>9</sup>

G<sup>7</sup> C<sup>7</sup> D<sup>b7</sup> C<sup>7</sup> ④ F<sup>6</sup> F<sup>07</sup> C<sup>9</sup>

C<sup>9</sup> D<sup>b9</sup> C<sup>7</sup> C<sup>9</sup> E<sup>9</sup> A<sup>9</sup> D<sup>7</sup> E<sup>b7</sup> D<sup>7</sup>

G<sup>7</sup> F<sup>6</sup> G<sup>9</sup> 2 ⑤

BASS "YOU MADE ME LOVE YOU"

(A)

(B)

(D)

DRUMS

"YOU MADE ME LOVE YOU"

BALLOO

① TRP. 15 MORE

CLARS.

②

7 MORE

TRP.

7 MORE

TRBS.

③

7 MORE

SAXES

7 MORE

ENS.

④

10 MORE